



# BOARDS & COMMISSIONS APPLICATION

132 North Elmwood Avenue  
330-722-9038  
www.medinaoh.org

Application Number 225-19

GENERAL	Date of Application _____ Property Location <u>427 N. Cart Street, Medina</u> Description of Project <u>Proposing to refresh the Sonoco image on the gas canopy, pumps, and MID signs by installing new signs to meet the new Sonoco image specs.</u>
CONTACT INFORMATION	<b>Applicant</b> Name <u>Bazo Construction</u> Address <u>12645 Delta St.</u> City <u>Taylor</u> State <u>MI</u> Zip <u>48180</u> Phone _____ Email _____ <b>Property Owner</b> Name _____ Address <u>427 N. Cart St.</u> City <u>Medina</u> State <u>OH</u> Zip _____ Phone _____ Email _____
APPLICATION TYPE	Planning Commission <input type="checkbox"/> Site Plan <input type="checkbox"/> Conditional Zoning Certificate <input type="checkbox"/> Code or Map Amendment <input type="checkbox"/> Preliminary Plan <input type="checkbox"/> Final Plat <input type="checkbox"/> Conditional Sign (EMC/Shopping Ctr) <input type="checkbox"/> Cert. of Appr. (TCOV) <input type="checkbox"/> Other <input type="checkbox"/> Historic Preservation Board Certificate of Appropriateness <input type="checkbox"/> Conditional Sign <input type="checkbox"/> Board of Zoning Appeals Variance <input checked="" type="checkbox"/> Appeal <input type="checkbox"/>
APPLICANT SIGNATURE	By signing this application, I hereby certify that: 1) The information contained in this application is true and accurate to the best of my knowledge; 2) I am authorized to make this application as the property owner of record or I have been authorized to make this application by the property owner of record; 3) I assume sole responsibility for correspondence regarding this application; and 4) I am aware that all application requirements must be submitted prior to the formal acceptance of my application. Signature <u>[Signature]</u> Date _____
OFFICIAL USE	Zoning District <u>M-U</u> Fee (See Fee Sheet) \$ <u>200</u> Meeting Date <u>7/10/25</u> Check Box when Fee Paid <input checked="" type="checkbox"/>

## **Z25-19** **Sunoco Signs**

Property Owner: H & K Sarai Inc.  
Applicant: Sarah Mheisen  
Location: 427 North Court Street  
Zoning: M-U (Multi-Use)  
Request: Sign Variance to Section 1147.07(a) to allow a ground sign with the required setback, Section 1147.07(b)(4) to allow an internally illuminated sign, Section 1147.07(j) to allow a prohibited electronic message center sign, Section 1147.10(d) to allow a prohibited pole sign, Section 1147.10(f) to allow a prohibited rooftop sign, Section 1147.13(b) to allow a ground sign larger and taller than permitted, and Section 1147.13(c) to allow both ground signs and building signs

### **LOCATION AND SURROUNDING USES**

The subject site consists of 0.19 acres located on the southwest corner of North Court Street and Union Street. Adjacent properties contain the following uses and zoning:

- North – Single-Family Residential (R-3)
- South – Car Wash (M-U)
- East – Salon (M-U)
- West – Single-Family Residential (R-3)

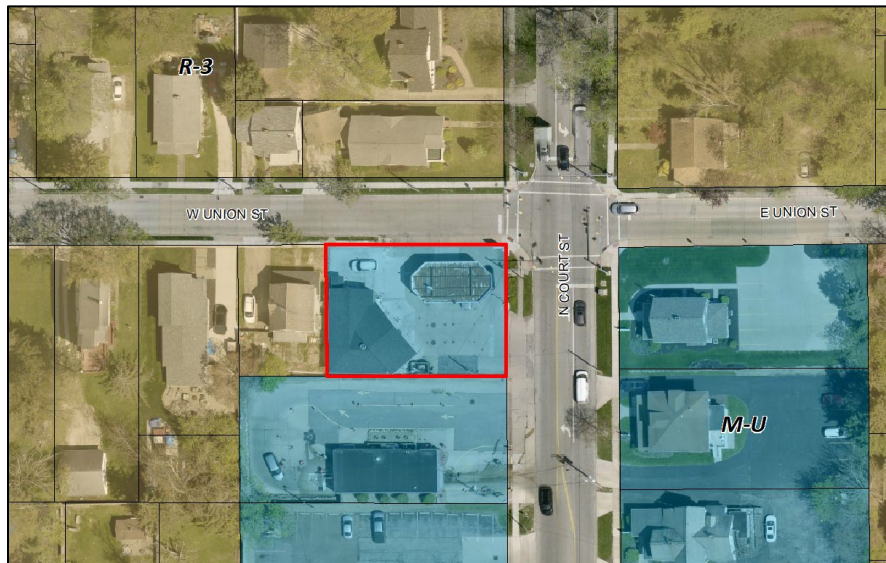

### **BACKGROUND/PROPOSED APPLICATION**

The property includes an existing Sunoco gas station and convenience store. A ground sign is located in the northeast corner of the site, which does not meet current requirements for sign height, size, setback, and type (pole). Additionally, two wall signs are located on the west side of the canopy, which did not receive approval.

The applicant is proposing:

- A 9 sq. ft. wall sign on the south side of the canopy
- A 23.3 sq. ft. sign on the north side of the canopy
- Four 4.5 sq. ft. signs on canopy posts.
- Signs on the gas pumps
- Two options for a ground sign replacement:

	Height	Size	Setback	Type
Requirement	6 ft. Max.	12 sq. ft. Max	5 ft. Min. from R/W	Pole Prohibited
Existing	16 ft. 2 in.	38 sq. ft.	0 ft. from R/W	Pole
Option 1 – Panel Replacement	16 ft. 2 in	38 sq. ft.	0 ft. from R/W	Pole
Option 2 - New Sign	21 ft. 10 ft.	37.4 sq. ft.	Within the R/W	Pole

### **NONCONFORMING GROUND SIGN**

The existing ground does not meet current Zoning Code requirements regarding height, size, setback, and type. There is no available documentation regarding the initial construction of the existing pole sign, however, the sign is assumed to be nonconforming.

By definition, a nonconforming sign means “a sign that was erected legally but which does not comply with subsequently enacted sign regulations or amendments thereto”. Per Section 1147.04(d): “A nonconforming sign shall immediately lose its legal nonconforming status and shall be brought into compliance with this Chapter when the sign's structure is voluntarily removed by the owner.”

Ground Sign Option 1 is a panel replacement that does not change the dimensions, height, or location of the sign. A nonconforming sign may be serviced and maintained, including a panel replacement. Therefore, the only variance applicable to Option 1 is Section 1147.13(c) to allow both ground signs and building signs.

Ground Sign Option 2 includes the removal of the sign and the installation of a new sign on top of the pole. As Option 2 removes the sign and constructs a new sign, it results in the loss of the existing ground sign's nonconforming status. Therefore, Option 2 is subject to current standards and requires additional variances to Sections 1147.07(a), 1147.07(b)(4), 1147.07(j), 1147.10(d), and 1147.13(b), as noted below.

### **WALL SIGN VARIANCE - ROOFTOP SIGN (SECTION 1147.10(f))**

Section 1147.10(f) states that rooftop signs are prohibited. The 9 sq. ft. wall sign on the south side of the canopy projects 6 in. above the canopy. The projection above the canopy is considered a “rooftop sign” and is prohibited.

### **VARIANCE TO ALLOW A GROUND SIGN AND WALL SIGNS (SECTION 1147.13(c))**

Section 1145.13(b) states that one ground sign is permitted per nonresidential building in the M-U District.

Section 1145.13(c) states that in lieu of one permanent ground sign, one wall sign is permitted on the primary frontage, a maximum of 12 sq. ft. in area, and one wall sign is permitted on the secondary frontage, a maximum of 6 sq. ft. in area. The north and south sides of the canopy are considered frontages as they serve as vehicular entrances and the north side of the canopy faces West Union Street.

The proposed wall signs and either Ground Sign Option 1 and Option 2 do not meet Section 1145.13(c) as both a ground sign and wall signs are proposed.

---

**GROUND SIGN OPTION 2 ONLY - SETBACKS (SECTION 1147.07(a))**

Section 1147.07(a) states that ground signs must be setback 5 ft. from the public right-of-way.

Ground sign Option 2 is configured with the sign center on the pole. The sign projects into the public right-of-way approximately 2 ft. The applicant does not have permission to project the sign into the right-of-way and, if approved, the sign must project to the west of the pole.

---

**GROUND SIGN OPTION 2 ONLY - INTERNAL ILLUMINATION (SECTION 1147.07(b)(4))**

Section 1147.07(b)(4) states that internally illuminated signs are prohibited in the subject M-U District. Ground Sign Option 2 is partially internally illuminated.

---

**GROUND SIGN OPTION 2 ONLY - ELECTRONIC MESSAGE CENTER (SECTION 1147.07(j))**

Section 1147.07(j) states that electronic message center signs are prohibited in the M-U District. Ground Sign Option 2 includes a lower section with electronic changeable pricing, which is considered an electronic message center sign. In 2013, a variance was granted allowing the existing electronic message center sign.

---

**GROUND SIGN OPTION 2 ONLY - POLE CONFIGURATION (SECTION 1147.10(d))**

Section 1147.10(d) states that pole signs with a single pole are prohibited. Ground Sign Option 2 is a pole sign with a single pole.

---

**GROUND SIGN OPTION 2 ONLY - HEIGHT AND SIZE (SECTION 1147.13(b))**

Section 1145.13(b) states that a ground sign shall not exceed 6 ft. in height and 12 sq. ft. in area. Ground Sign Option 2 is 21 ft. 10 in. in height and 37.4 sq. ft. in area, which exceeds the requirement.

---

**FACTORS APPLICABLE TO SIGN VARIANCES (SECTION 1107.08(i))**

The applicant shall show by a preponderance of the evidence that the variance is justified, as determined by the Board. The Board shall weigh the following factors to determine whether a practical difficulty exists and a sign variance should be granted:

- A. Construction of a conforming sign would obstruct the vision of motorists or otherwise endanger public health or safety;
- B. A conforming sign would be blocked from the sight of passing motorists due to existing buildings, trees or other obstructions;
- C. Construction of a conforming sign would require removal or severe alteration to significant features on the site, such as removal of trees, alteration of the natural topography, obstruction of a natural drainage course, or alteration or demolition of significant historical features or site amenities;
- D. A sign that exceeds the allowable height or area standards of this Ordinance would be more appropriate in scale because of the large size or frontage of the premises or building;
- E. The exception shall not adversely impact the character or appearance of the building or lot or the neighborhood;
- F. The variance sought is the minimum necessary to allow reasonable use, visibility, or readability of the sign; and/or
- G. The variance will be consistent with the general spirit and intent of this Ordinance.

### **APPLICANT'S RESPONSES TO STANDARDS FOR VARIANCES AND APPEALS**

The applicant's responses to the Standards for Variances and Appeals include, but are not limited to, the following:

- The proposed signs do not adversely impact the character or appearance of the lot or neighborhood.
- The variance sought is the minimum necessary to allow the station to be brought to its new image standards.

### **STAFF SUGGESTION**

Staff has also provided an alternate suggestion to remove the existing pole sign and install two electronic message center signs on the northeast and southeast sides of the canopy. The signs would require a variance to Section 1147.13(c) and 1147.07(j), as discussed above. However, the signs would be clearly visible to motorists and less visually intrusive than the existing nonconforming sign.

### FACTORS APPLICABLE TO SIGN VARIANCES ("PRACTICAL DIFFICULTY")

The applicant shall show by a preponderance of the evidence that the variance is justified, as determined by the Board. The Board shall weigh the following factors to determine whether a practical difficulty exists and a sign variance should be granted:

A. Construction of a conforming sign would obstruct the vision of motorists or otherwise endanger public health or safety;

Proposed signs would not obstruct the vision of motorists or endanger public health or safety.

B. A conforming sign would be blocked from the sight of passing motorists due to existing buildings, trees or other obstructions;

Proposed signage would not be blocked.

C. Construction of a conforming sign would require removal or severe alteration to significant features on the site, such as removal of trees, alteration of the natural topography, obstruction of a natural drainage course, or alteration or demolition of significant historical features or site amenities;

Proposed sign does not require removal or severe alteration on site. No removal of trees, alteration of natural topography / drainage course required for what we are proposing.

D. A sign that exceeds the allowable height or area standards of this Ordinance would be more appropriate in scale because of the large size or frontage of the premises or building;

Proposing to install the signs per brand image standards. The Sunoco brand standards are required to be uniform.

E. The exception shall not adversely impact the character or appearance of the building or lot or the neighborhood;

Proposed signs do not adversely impact the character or appearance of the building / lot / neighborhood.

F. The variance sought is the minimum necessary to allow reasonable use, visibility, or readability of the sign; and/or

The variance sought will allow this station to be brought to its new image standards.

G. The variance will be consistent with the general spirit and intent of this Ordinance.

Proposed sign will be consistent with the general spirit & intent of the ordinance.



427 N Court Street  
Medina, OH 44256

BL# 8001582702

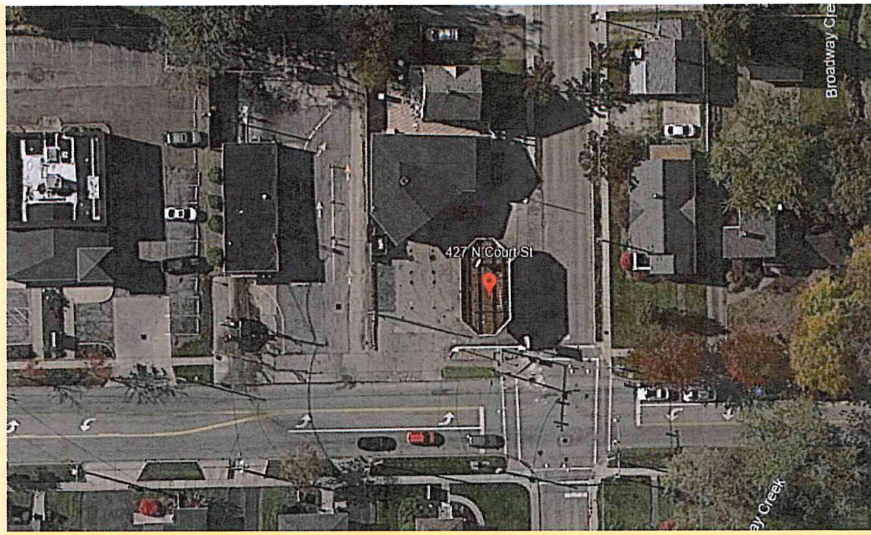

IMAGING THE PETROLEUM INDUSTRY FOR OVER 30 YEARS

Revisions:

Rev. 0 - Original Drawing 02/27/2024

Address: **427 N Court Street  
Medina, OH 44256**

Customer: BAZO CONSTRUCTION

Drawn by: EG

Job Number: **SUN-30120-SR**

Date: 02/27/2024

Customer Approval: \_\_\_\_\_

This original drawing is property  
of T.I. and is not to be exhibited,  
copied, or reproduced without  
permission.

<----- Please initial here

# SITE PLAN



## Main ID Sign

### Scope of Work:

## MID Scope Of Work TBD

Contractor working with Everbrite directly on MID SOW.  
This Page to be updated as soon as Everbrite Drawing is available

Existing MID



### Square Footage Totals:

Existing:

TBV

Proposed:

TBD



IMAGING THE PETROLEUM INDUSTRY FOR OVER 30 YEARS

### Revisions:

Rev. 0 - Original Drawing 02/27/2024

Address: **427 N Court Street  
Medina, OH 44256**

Customer: BAZO CONSTRUCTION

Drawn by: EG

Job Number: **SUN-30120-SR**

Date: 02/27/2024

Customer Approval: \_\_\_\_\_

This original drawing is property of T.I. and is not to be exhibited, copied, or reproduced without permission.

<----- Please initial here

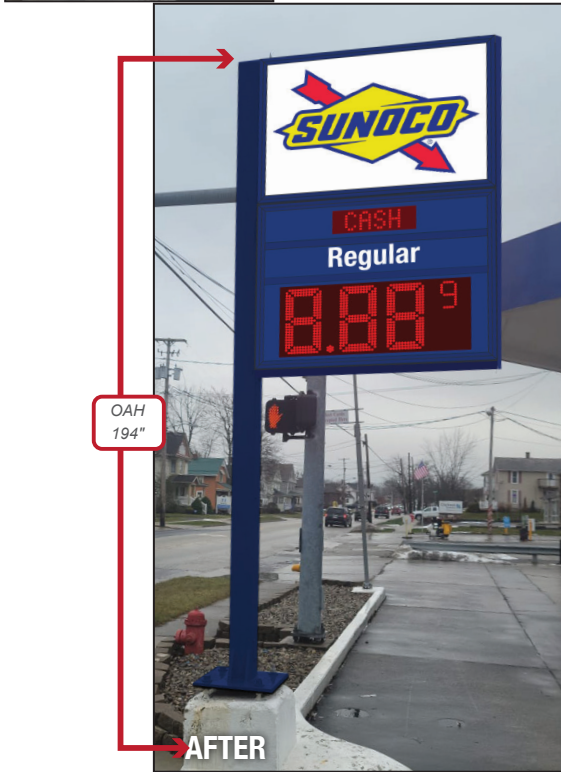

## Proposed Option 1 - Panel Replacement

DAY

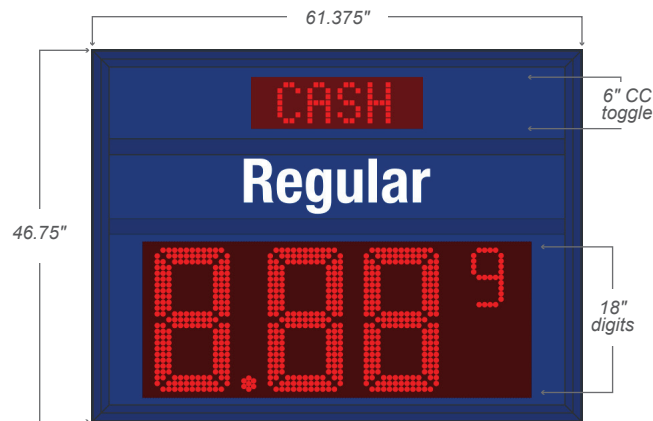

NIGHT

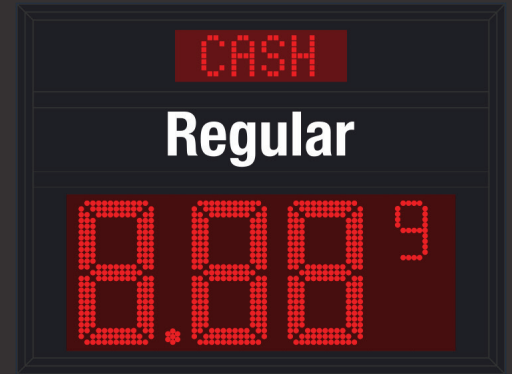

**Rendering**  
...for graphic purposes only and not intended for actual construction dimensions. For windload requirements, actual dimensions and mounting detail, please refer to final engineering specifications and install drawings.

**NOTE:** Final dimensions to be determined by Final Engineering



**DISCLAIMER:** Renderings are for graphic purposes only and not intended for actual construction dimensions. For windload requirements, actual dimensions and mounting detail, please refer to engineering specifications and install drawings.  
© 2024 Everbrite, LLC, all rights reserved. This document is confidential and proprietary to Everbrite, LLC. Any disclosure to a third party is expressly prohibited.

Customer: SUNOCO

Project No: 500171-3 ABC

Date: 03/11/24

Location & Site No: 427 N Court St,  
Medina, OH 44256

\*Must be printed actual size for scale to apply

Scale: 1/2" = 1'

Drawn By: T. Heesen

25747

Description: Centennial 2.0 Image —  
Sunoco & 1P18R w/ CC toggle

Revised: 08/26/24

Revised:

Customer Approval: Graphics and colors on file will be used unless otherwise specified by customer. Please review drawing carefully. By signing below, you agree to graphics as shown above, and to location of sign as shown. Please return signed copy back to Everbrite.

CUSTOMER SIGNATURE

LANDLORD SIGNATURE

DATE

DATE



BEFORE



AFTER

## Proposed Option 2

DAY



NIGHT



**Rendering**  
...for graphic purposes only and not intended for actual construction dimensions. For windload requirements, actual dimensions and mounting detail, please refer to final engineering specifications and install drawings.

*Everbrite is not liable for  
exceeding existing OAH*

*Maintaining existing SF*

**NOTE:** Final dimensions to be determined by Final Engineering



**DISCLAIMER:** Renderings are for graphic purposes only and not intended for actual construction dimensions. For windload requirements, actual dimensions and mounting detail, please refer to engineering specifications and install drawings.  
© 2024 Everbrite, LLC, all rights reserved. This document is confidential and proprietary to Everbrite, LLC. Any disclosure to a third party is expressly prohibited.

Customer: SUNOCO

\*Must be printed actual size for scale to apply

Project No: 500171-4 ABC

Scale: 1/2" = 1'

Date: 03/11/24

Drawn By: T. Heesen

Location & Site No: 427 N Court St,  
Medina, OH 44256

25747

Description: Centennial 2.0 Image —  
Sunoco / 1P18R w/ CC toggle  
Combo Center Pole

Revised: 08/26/24

Revised: 12/20/24

Revised:

Customer Approval: Graphics and colors on file will be used unless otherwise specified by customer. Please review drawing carefully. By signing below, you agree to graphics as shown above, and to location of sign as shown. Please return signed copy back to Everbrite.

CUSTOMER SIGNATURE

DATE

LANDLORD SIGNATURE

DATE



## Ultra Image Gas Canopy

8'-0" x 14'-0" x 32'-0" x 36"  
Qty: 4 Canopy Columns

### Existing Gas Canopy



1 Front Elevation



2 Left Elevation



3 Rear Elevation



4 Right Elevation

### Dimensional - Illuminated Fascia

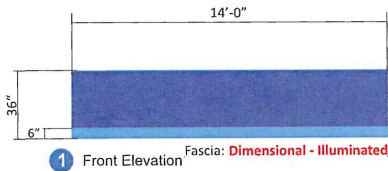

1

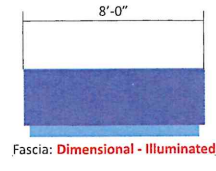

Fascia: Dimensional - Illuminated

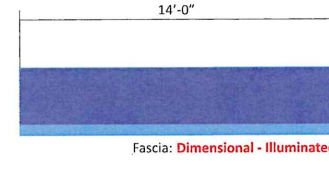

Fascia: Dimensional - Illuminated

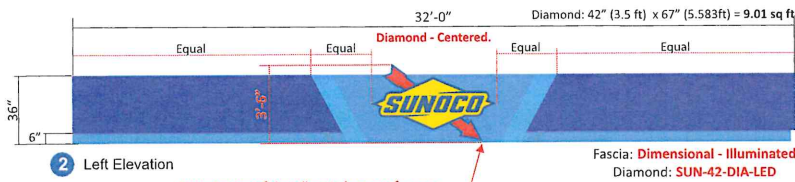

2 Left Elevation

Diamond: SUN-42-DIA-LED

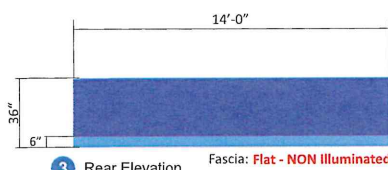

3 Rear Elevation

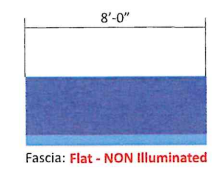

Fascia: Flat - NON Illuminated

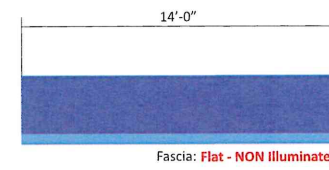

Fascia: Flat - NON Illuminated

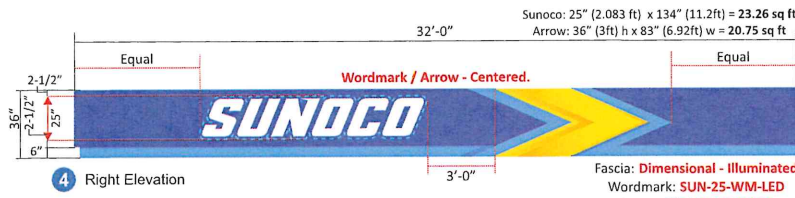

4 Right Elevation

Wordmark: SUN-25-WM-LED  
Arrow: SUN-36-ARW-LED

### Scope of Work:

Remove existing fascia and dispose.

Install 36" pre-imaged Sunoco Blue/Lt Blue fascia panels.

Fascia to be DIMENSIONAL-ILLUMINATED on front/left/right.

Fascia to be FLAT NON-ILLUMINATED on rear elevations.

Install Qty: 1 Sunoco Wordmark Cloud Sign & Arrow on right elevation

Install Qty: 1 Sunoco Diamond on left elevation

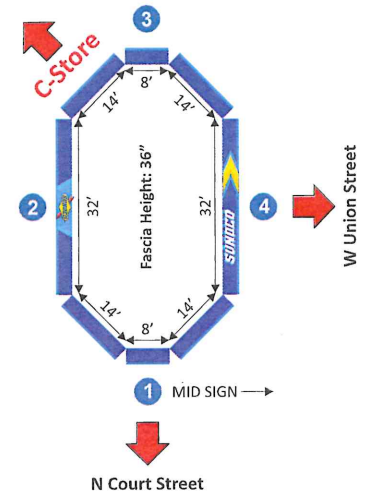
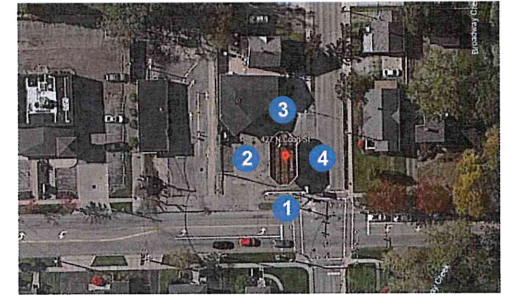

IMAGING THE PETROLEUM INDUSTRY FOR OVER 30 YEARS

### Revisions:

Rev. 0 - Original Drawing 02/27/2024

Address: 427 N Court Street  
Medina, OH 44256

Customer: BAZO CONSTRUCTION

Drawn by: EG

Job Number: SUN-30120-SR

Date: 02/27/2024

Customer Approval: \_\_\_\_\_

This original drawing is property of T.I. and is not to be exhibited, copied, or reproduced without permission.

----- Please initial here

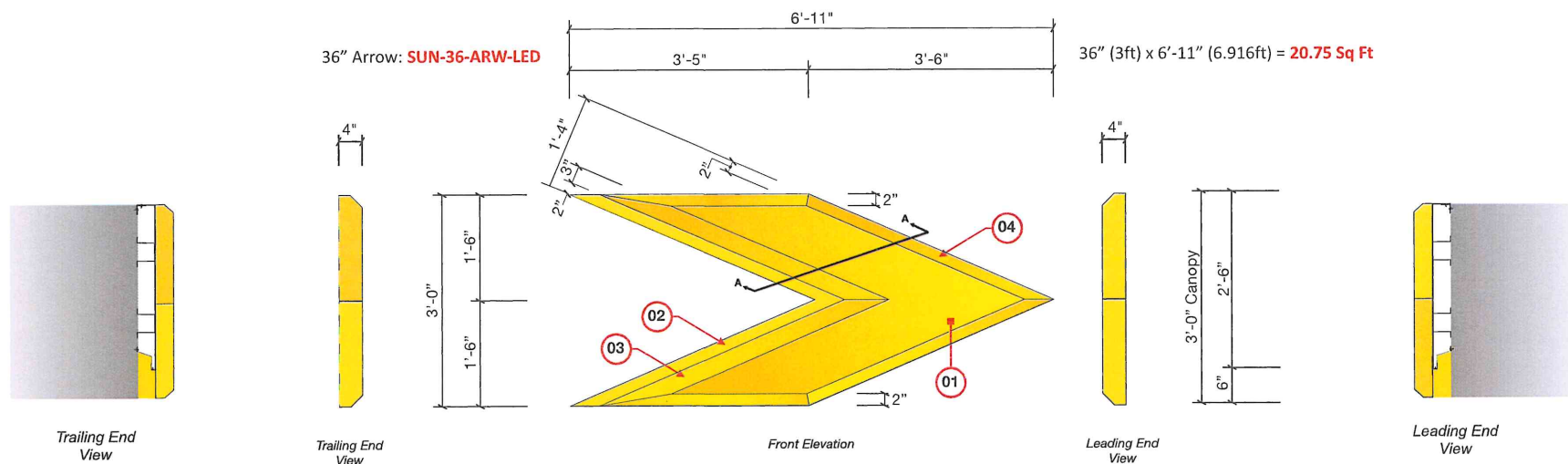
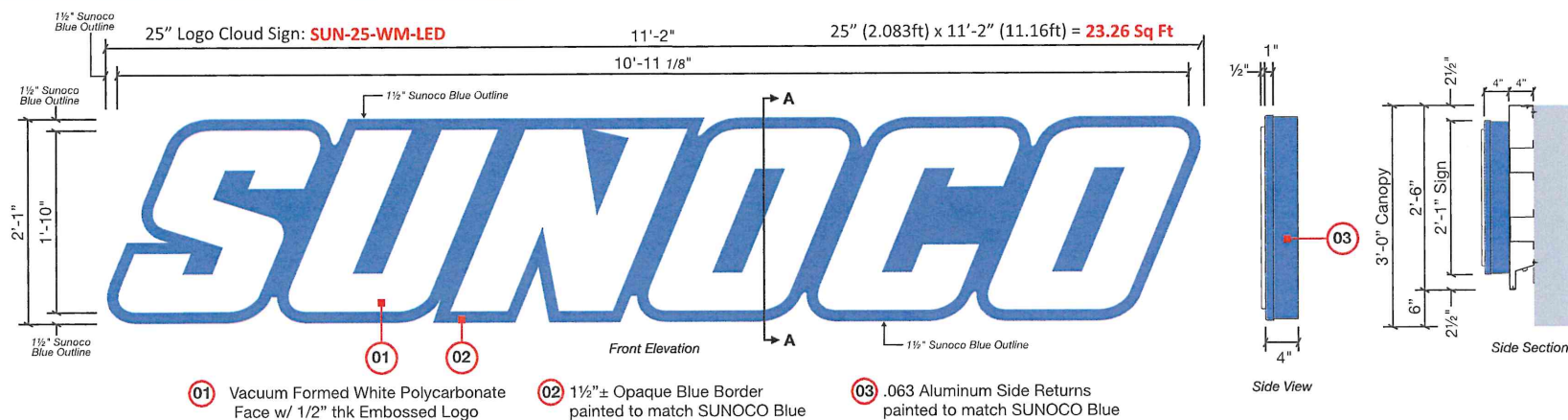

Revisions:	
Rev. 0 - Original Drawing	02/27/2024

Drawn by: EG

**Customer Approval:** \_\_\_\_\_

<----- Please initial here



- 
- 5'-7"
- 42" Diamond: **SUN-42-DIA-LED**
- 01
- 3'-6"
- 9 1/4"
- 42" (3.5ft) x 67" (5.583ft) = **9.01 SQ FT**

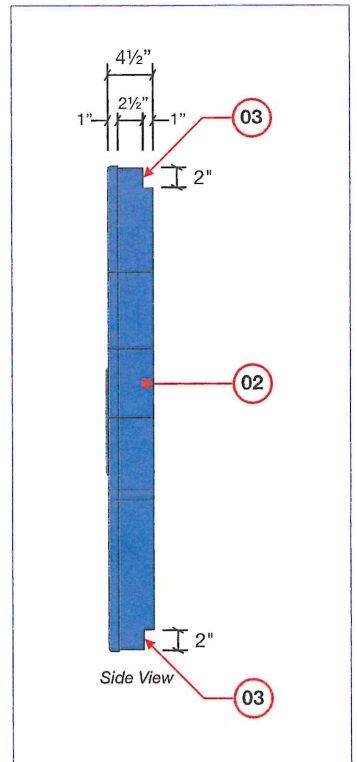

----- Please initial here



## CLEARANCE SIGNS & PUMP # SIGN SPECS

## OPTIONAL

### Note:

1. Canopy Clearance Sign should be positioned in the most visible sight lines for consumers entering the forecourt.

2. Align off column as first priority. If that location does not provide adequate visibility, move to a position that does.

3. Do not position Clearance sign under a Sunoco word mark sign or Sunoco diamond sign when possible. Follow rules established on this sheet

4. (2) Clearance signs are typically used per canopy. If more are needed, seek approval from Sunoco reimage team

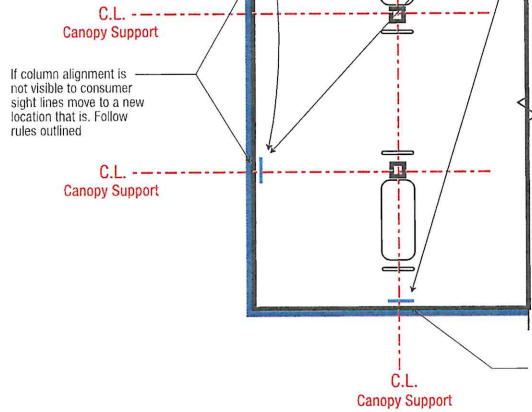

Plan View - Location of sign

D

SCALE: 1 1/2" = 1'-0"

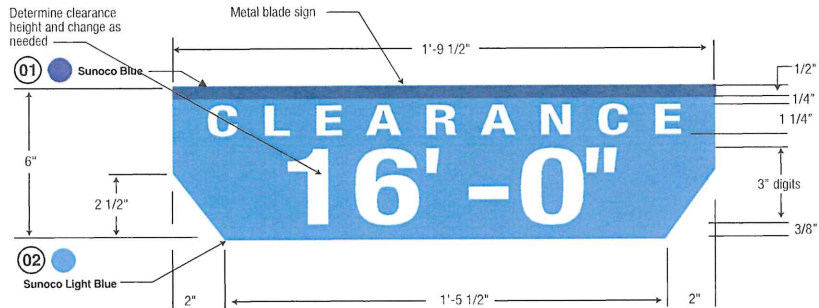

Blade signs are optional component  
Bent metal blade sign

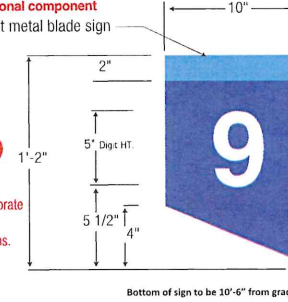

### Fuel Blade Sign (Optional)

Blade signs are not recommended for sites that have 5 or less dispensers. If site has 6 or more dispensers it is recommended to incorporate blade signs.  
Flag signs are mounted on the canopy columns. Should be visible for both the consumer and C-Store.

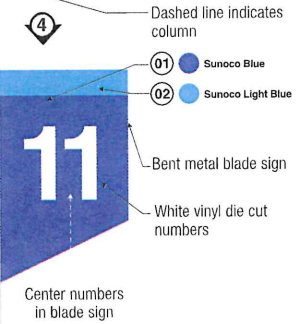

All fasteners to be same color as blade, countersunk

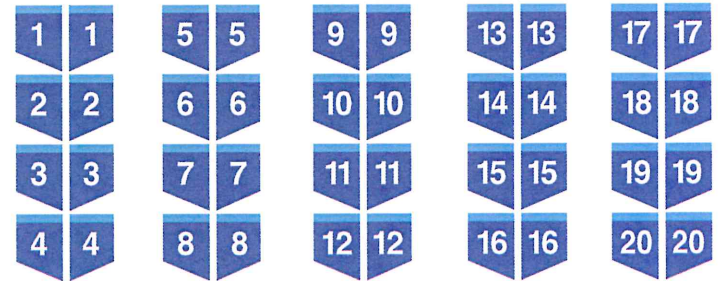
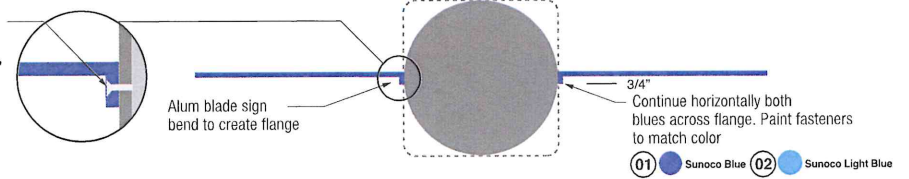

IMAGING THE PETROLEUM INDUSTRY FOR OVER 30 YEARS

### Revisions:

Rev. 0 - Original Drawing 02/27/2024

Address: 427 N Court Street  
Medina, OH 44256

Customer: BAZO CONSTRUCTION

Drawn by: EG

Job Number: SUN-30120-SR

Date: 02/27/2024

Customer Approval: \_\_\_\_\_

This original drawing is property of T.I. and is not to be exhibited, copied, or reproduced without permission.

----- Please initial here



## Canopy Deck & Lighting

### Scope of Work:

Pressure wash gas canopy decking.  
Paint gas canopy decking white IF NEEDED.  
Replace decking lights with LED if existing are not already LED.

*Per Sunoco specifications, all gas canopy decks should be White; diesel canopy decking should be painted Black.  
Canopy decks should be clean and free of peeling paint.  
Canopy decks that are not clean should be power washed.  
Canopy decks should be freshly re-painted if the underside was previously painted.*

*All canopy lights should be fully functional with clean lenses.  
Damaged or missing lenses should be replaced.  
If site does not currently have LED decking lights they must be updated to LED.*

## Existing Gas Canopy Decking & Lighting



## Forecourt Imaging

### Forecourt Scope of Work:

Vent Pipes to be painted Sunoco Light Gray  
Forecourt Bollards to be painted Sunoco Dark Gray  
Light poles to be painted Sunoco Light Gray  
Painted curbing to be re-painted Sunoco Dark Gray

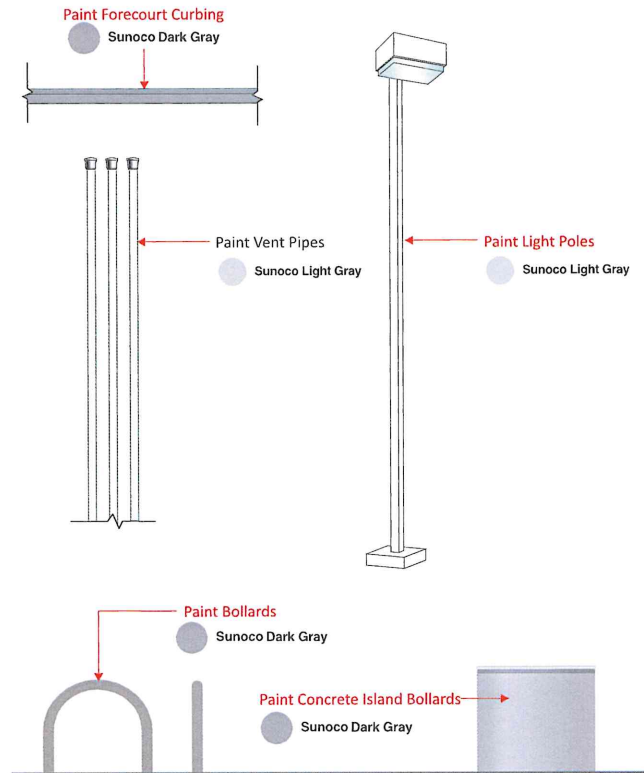

Note: If bollards are stainless steel they are to remain unpainted



IMAGING THE PETROLEUM INDUSTRY FOR OVER 30 YEARS

### Revisions:

Rev. 0 - Original Drawing 02/27/2024

Address: **427 N Court Street  
Medina, OH 44256**

Customer: BAZO CONSTRUCTION

Drawn by: EG

Job Number: **SUN-30120-SR**

Date: 02/27/2024

Customer Approval: \_\_\_\_\_

This original drawing is property of T.I. and is not to be exhibited, copied, or reproduced without permission.

----- Please initial here



## Under Canopy Imaging

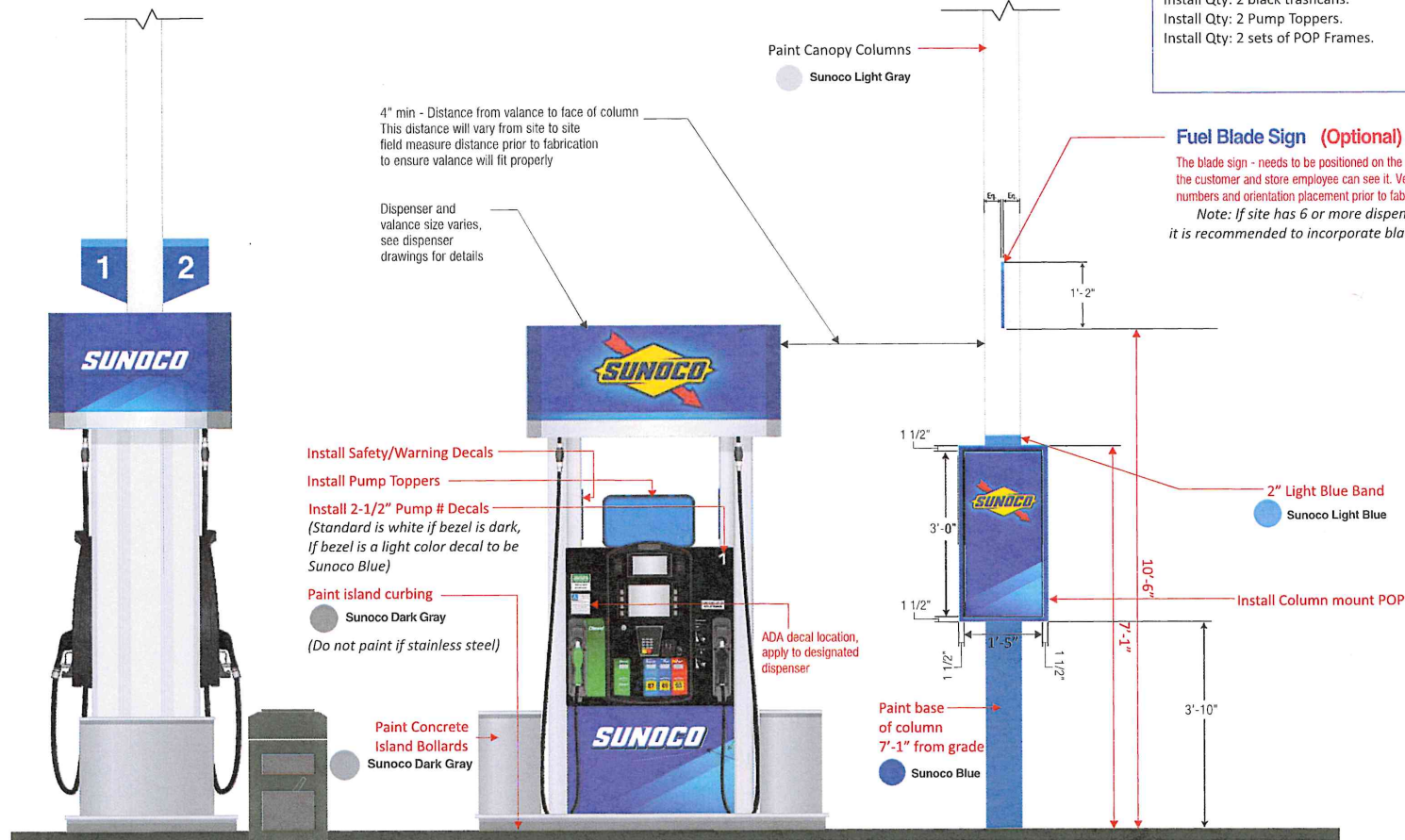

### Under Gas Canopy Scope of Work:

Canopy columns to be painted Sunoco Light Gray - w/ bottom  
7'-1" from grade painted Sunoco Blue with 2" Light Blue Band.  
Fuel Islands to be painted Sunoco Dark Gray. (Unless stainless steel)  
Concrete Bollards to be painted Sunoco Dark Gray. (Unless stainless steel)  
Install Qty: 2 black trashcans.  
Install Qty: 2 Pump Toppers.  
Install Qty: 2 sets of POP Frames.



IMAGING THE PETROLEUM INDUSTRY FOR OVER 30 YEARS

#### Revisions:

Rev. 0 - Original Drawing 02/27/2024

Address: **427 N Court Street  
Medina, OH 44256**

Customer: **BAZO CONSTRUCTION**

Drawn by: **EG**

Job Number: **SUN-30120-SR**

Date: **02/27/2024**

Customer Approval: \_\_\_\_\_

This original drawing is property  
of T.I. and is not to be exhibited,  
copied, or reproduced without  
permission.

----- Please initial here



## POP COLUMN FRAMES

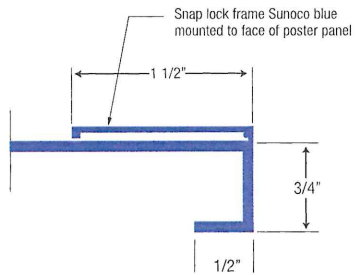

Secure snap lock poster backing and frame to column. Conceal fasteners and anchors

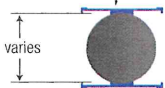

36" x 17" live poster area.  
1 1/2" snap lock frame.

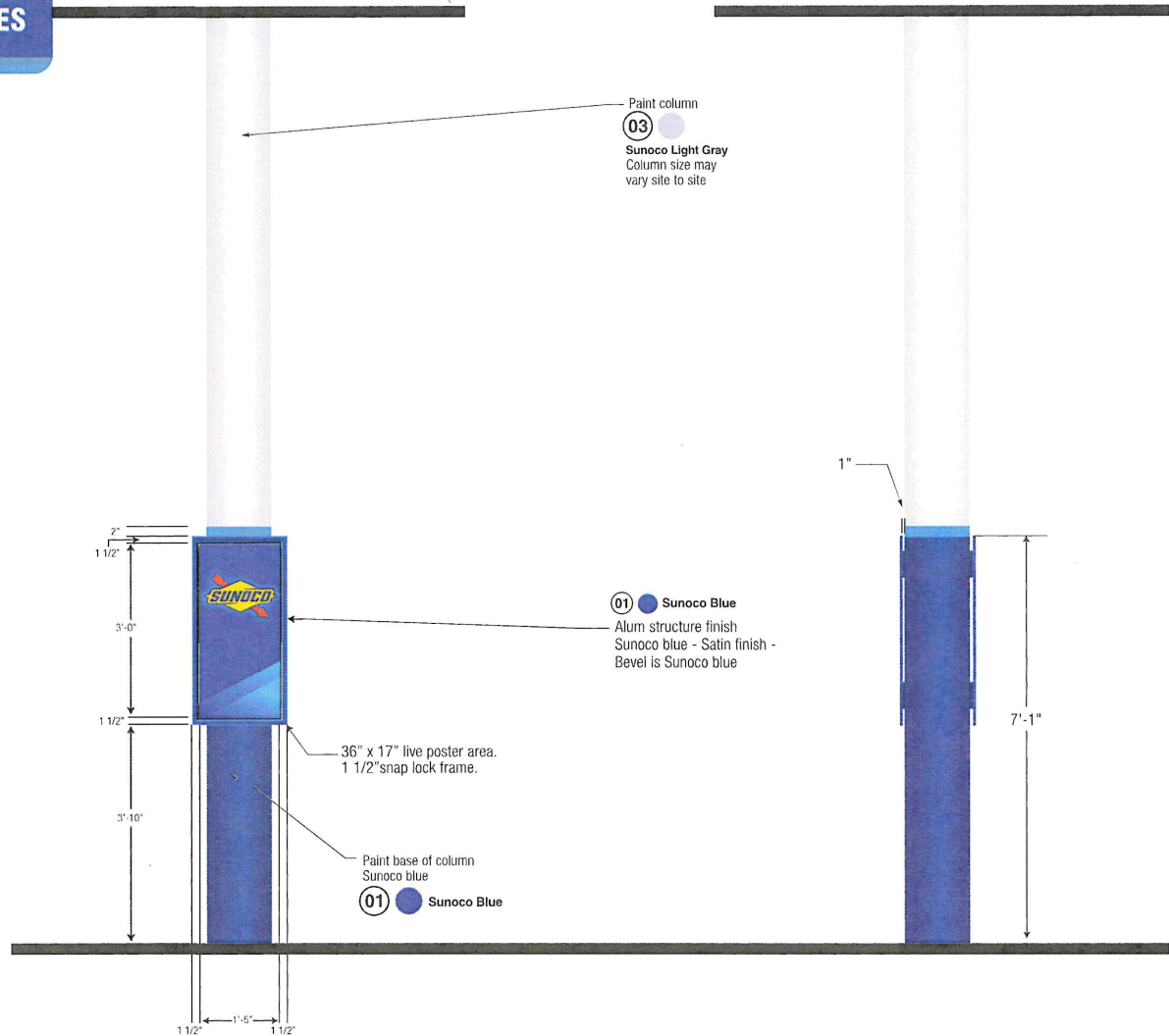

IMAGING THE PETROLEUM INDUSTRY FOR OVER 30 YEARS

### Revisions:

Rev. 0 - Original Drawing 02/27/2024

Address: **427 N Court Street  
Medina, OH 44256**

Customer: BAZO CONSTRUCTION

Drawn by: EG

Job Number: **SUN-30120-SR**

Date: 02/27/2024

Customer Approval: \_\_\_\_\_

This original drawing is property of T.I. and is not to be exhibited, copied, or reproduced without permission.

<----- Please initial here



# Under Canopy Imaging



Existing Under Gas Canopy:

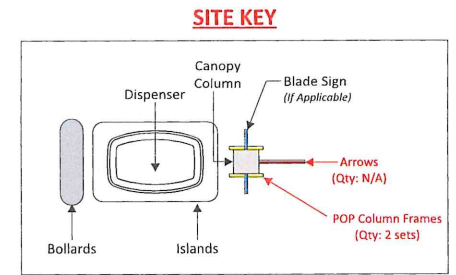
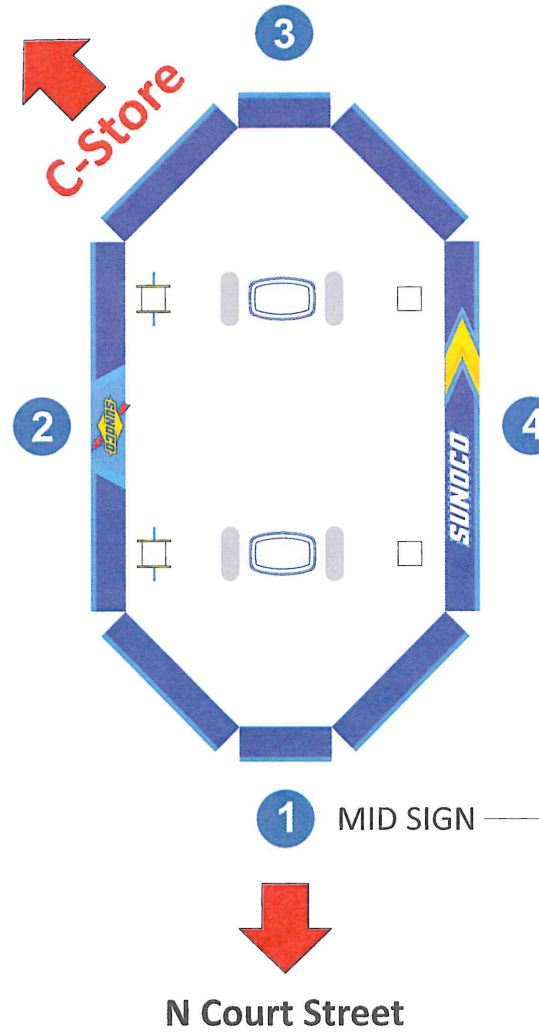

Revisions:	
Rev. 0 - Original Drawing	02/27/2024

Address:	427 N Court Street Medina, OH 44256
Customer:	BAZO CONSTRUCTION
Drawn by:	EG

Job Number:	SUN-30120-SR
Date:	02/27/2024
Customer Approval:	_____

This original drawing is property of T.I. and is not to be exhibited, copied, or reproduced without permission.

----- Please initial here



## Dispenser Imaging

### Existing Dispensers Under Gas Canopy:



Wayne Ovation 2 (3+0)  
Qty = 2

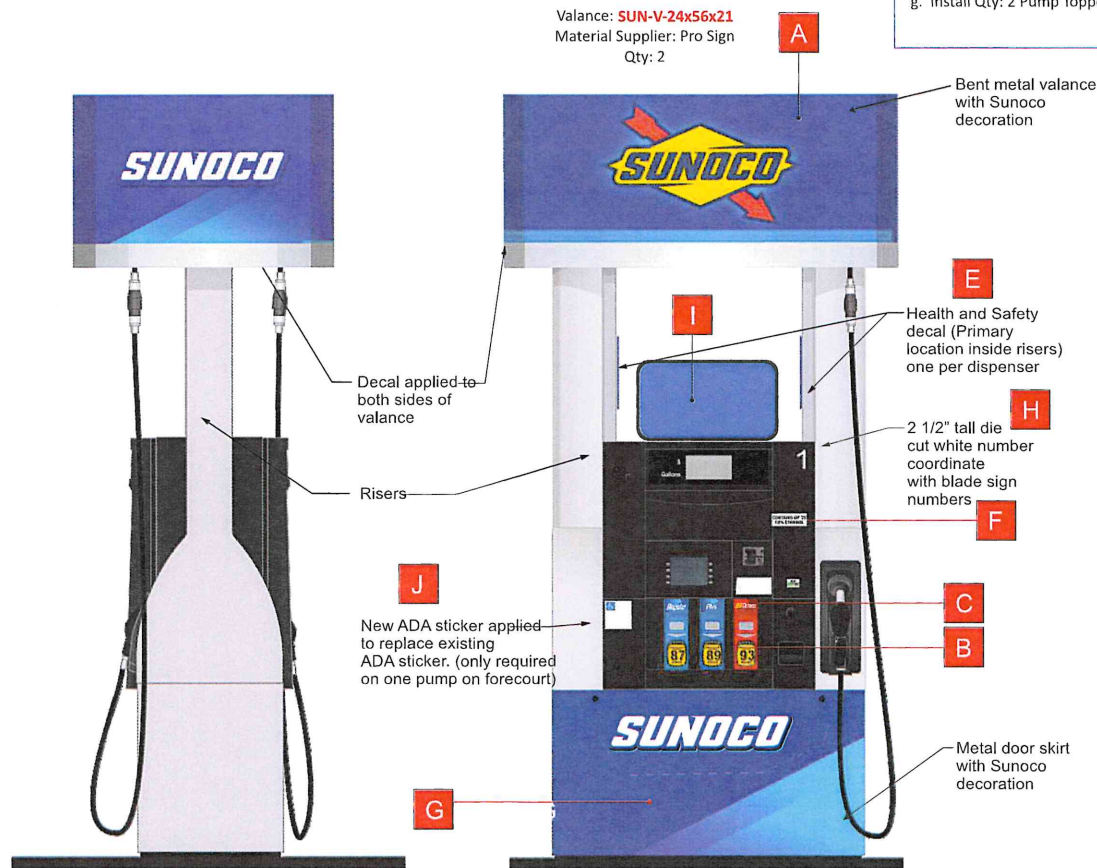

### Gas Dispenser Scope of Work:

Existing Wayne Ovation 2 (Qty: 2 3+0) dispensers to be re-imaged to Sunoco Centennial image specs with materials supplied by LSI / ProSign to include:

- a. SUNOCO Valances provided by ProSign to be fitted on all dispensers (Qty: 2)
- b. Install new Metal Door Skins (Qty: 2 set)
- c. Install LSI provided PID/Octane/Crind Overlay decals (Qty: 2 set)
- d. Install 2-1/2" Pump # Decal to dispenser crind/bezel.
- e. Health & Safety decals (2 per dispenser) installed on inside risers
- f. Install all required regulatory decals as needed (ethanol, low sulfur, ADA etc.)
- g. Install Qty: 2 Pump Topper Frames

### Required Dispenser Items:

- A Valance
- B Octane Decals
- C Fuel Grade Decals (PIDs)
- D ULSD Decal (if applicable)
- E Health/Safety/Warning Decals
- F Ethanol Decals
- G Door Skirt
- H 2-1/2" Pump # Decals
- I Pump Topper
- J ADA Decal
- K Diesel Surround Overlay (if applicable)



IMAGING THE PETROLEUM INDUSTRY FOR OVER 30 YEARS

### Revisions:

Rev. 0 - Original Drawing 02/27/2024

Address: 427 N Court Street  
Medina, OH 44256

Customer: BAZO CONSTRUCTION

Drawn by: EG

Job Number: SUN-30120-SR

Date: 02/27/2024

Customer Approval: \_\_\_\_\_

This original drawing is property of T.I. and is not to be exhibited, copied, or reproduced without permission.

<----- Please initial here



## C-Store Imaging

Existing C-Store



Scope of Work:

**No C-Store Image Work**

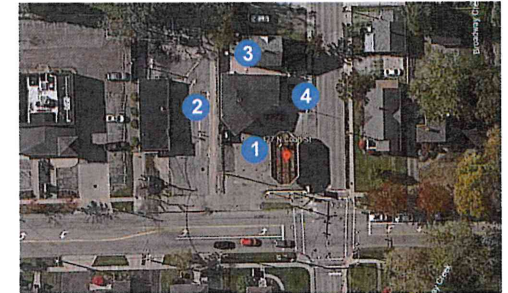

IMAGING THE PETROLEUM INDUSTRY FOR OVER 30 YEARS

Revisions:

Rev. 0 - Original Drawing 02/27/2024

Address: **427 N Court Street  
Medina, OH 44256**

Customer: BAZO CONSTRUCTION

Drawn by: EG

Job Number: **SUN-30120-SR**

Date: 02/27/2024

Customer Approval: \_\_\_\_\_

This original drawing is property of T.I. and is not to be exhibited, copied, or reproduced without permission.

----- Please initial here



## Color Specifications

### Sunoco Bright Blue

**Material / Color Match**  
Pantone Process Blue C Match

**Color Usage on Site**  
Dispenser Valance and Skirt gradations, MID Gradation accent

### Sunoco Light Blue

**Material / Color Match**  
Pantone 2935 C Match  
3M Film - Intense Blue

**Color Usage on Site**  
Canopy Fascia, Canopy Arrow Accents, Bollards, Blade Sign Accent, POP Accent, Architectural Forecourt Arrow Vertical Accent, Express Store fascia, Car Wash

### Sunoco Medium Blue

**Material / Color Match**  
Pantone 2935C Match

**Color Usage on Site**  
Sign on Express Store

### Sunoco Blue

**Material / Color Match**  
Pantone 288 C Match  
3M Film - Sapphire Blue  
ACM - Reynobond Duragloss 3000 Sapphire Blue

**Color Usage on Site**  
Canopy Fascia, Dispenser, Canopy Column, Blade Signs, POP Frame, Architectural Forecourt Arrow, MID Panels, Undercanopy Kiosk Fascia, Express Store fascia, Car Wash

### Paint Spec

**Sherwin Williams**  
Intense Blue - Satin Finish  
**Color Usage on Site**  
Bollards

SHERWIN-WILLIAMS 703481	10/02/20
262-452-2931	Order# 0033205
INTERIOR	ARCHITECTURAL
COLOR TO GO	LATEX
SATIN	PM 000000
INTENSE BLUE	
CUSTOM SHEER-COLOR MATCH	
CCS-COLORMATCH	02 32 64 120
01-Black	- 1
02-White	- 12 1
03-Blue	- 13 1
QUANT	ULTRACLEAN
60100454	60005556
30 TRIMME GRAPHICS	
Non Returnable Tinted Color	
CAUTION: To ensure consistent color, always order enough paint to complete the job and include all components of the same color before application. Mixed colors may vary slightly from color chips or color data.	
0033205-002	

### Paint Spec

**Sherwin Williams**  
Sapphire Blue - Satin Finish  
**Color Usage on Site**  
Canopy Column, Retro Fit MID Structural Columns, Undercanopy Kiosk Fascia

SHERWIN-WILLIAMS 703481	10/02/20
262-452-2931	Order# 0033205
INTERIOR	ARCHITECTURAL
COLOR TO GO	LATEX
SATIN	PM 000000
SAPPHIRE BLUE	
CUSTOM SHEER-COLOR MATCH	
CCS-COLORMATCH	02 32 64 120
01-White	- 1
02-Blue	- 12 1
03-Blue	- 13 1
QUANT	ULTRACLEAN
60100454	60005556
30 TRIMME GRAPHICS	
Non Returnable Tinted Color	
CAUTION: To ensure consistent color, always order enough paint to complete the job and include all components of the same color before application. Mixed colors may vary slightly from color chips or color data.	
0033205-001	

### Sunoco Light Gray

**Material / Color Match**  
SW 6253 Olympus White

**Color Usage on Site**  
Canopy Columns, Vent Stacks, Site Lighting Poles, Undercanopy Kiosk Walls, Mullions for Kiosk if not approved approved colors, Express Store walls, Car Wash Walls

### Sunoco Silver

**Material / Color Match**  
Pantone 877 C Match

**Color Usage on Site**  
Valance Band, Unbranded diesel canopy fascia band

### Sunoco Medium Gray

**Material / Color Match**  
Pantone Cool Gray 6 C Match

**Color Usage on Site**  
Unbranded Canopy Fascia  
Wainscot on Car Wash

### Sunoco Dark Gray

**Color Usage on Site**  
Canopy Island Curbs

### Paint Spec

**Sherwin Williams**  
6253 Olympus White - Satin Finish

**Color Usage on Site**  
Canopy Columns, Vent Stacks, Site Lighting Poles, Undercanopy Kiosk Walls, Mullions for Kiosk if not approved approved colors

### Paint Spec

**TBD**  
Powder Coated Metal  
**Color Usage on Site**  
Valance Band

### Paint Spec

**Sherwin Williams**  
6255 Morning Fog  
**Color Usage on Site**  
Unbranded Canopy Fascia

### Paint Spec

**Sherwin Williams**  
6256 Serious Gray - Satin Finish  
**Color Usage on Site**  
Canopy Island Curbs

SHERWIN-WILLIAMS 703481	10/02/20
262-452-2931	Order# 0033205
INTERIOR	ARCHITECTURAL
COLOR TO GO	LATEX
SATIN	PM 000000
6253 OLYMPUS WHITE	
SHER-COLOR FORMULA	
CCS-COLORMATCH	02 32 64 120
01-Black	- 1 1 1
QUANT	EXTRA WHITE
60100454	60005556
SUNOCO LT GREY	
Non Returnable Tinted Color	
CAUTION: To ensure consistent color, always order enough paint to complete the job and include all components of the same color before application. Mixed colors may vary slightly from color chips or color data.	
0033205-003	

SHERWIN-WILLIAMS 703481	10/02/20
262-452-2931	Order# 0033205
INTERIOR	ARCHITECTURAL
COLOR TO GO	LATEX
SATIN	PM 000000
6255 MORNING FOG	
SHER-COLOR FORMULA	
CCS-COLORMATCH	02 32 64 120
01-Black	- 1 1
02-White	- 12 1
03-Blue	- 13 1
QUANT	EXTRA WHITE
60100454	60005556
SUNOCO MORNING FOG	
Non Returnable Tinted Color	
CAUTION: To ensure consistent color, always order enough paint to complete the job and include all components of the same color before application. Mixed colors may vary slightly from color chips or color data.	
0033205-005	

SHERWIN-WILLIAMS 703481	10/02/20
262-452-2931	Order# 0033205
INTERIOR	ARCHITECTURAL
COLOR TO GO	LATEX
SATIN	PM 000000
6256 SERIOUS GRAY	
SHER-COLOR FORMULA	
CCS-COLORMATCH	02 32 64 120
01-Black	- 1
02-White	- 12 1
03-Blue	- 13 1
QUANT	DEEP
60100453	60005556
SUNOCO DK GREY	
Non Returnable Tinted Color	
CAUTION: To ensure consistent color, always order enough paint to complete the job and include all components of the same color before application. Mixed colors may vary slightly from color chips or color data.	
0033205-004	



## Color Specifications



### Sunoco Yellow

#### Material / Color Match

Pantone 109 C Match  
3M Films - Opaque - Bright Yellow - Translucent - Yellow

#### Color Usage on Site

MID Sunoco Logo, Ultratech Logo, graphic Arrow on Canopy



### Paint Spec

#### Sherwin Williams

Yellow 109 Custom - Satin Finish

#### Color Usage on Site

SHERWIN-WILLIAMS 703481 10/02/10  
262-452-2321 Order# 0033205  
RSE LYS H & S YEL PMS 109  
CUSTOM FORMULA MATCH

QUART 941781227 PMS 109 65900715  
Non-Refundable Tinted Color  
Colors may vary slightly from  
the color shown on the screen.  
The color shown on the screen  
is for reference only. The color  
shown on the screen is not a  
guarantee of the color.  
0033205-005



### Sunoco Warm Yellow

#### Material / Color Match

Pantone 116 C Match

#### Color Usage on Site

Illuminated Formed Arrow on Canopy, Accent Vertical Band on Architectural Arrow



### Paint Spec

#### Sherwin Williams

Yellow 109 Custom - Satin Finish

#### Color Usage on Site

SHERWIN-WILLIAMS 703481 10/02/10  
262-452-2321 Order# 0033205  
RSE LYS H & S YEL PMS 109  
CUSTOM FORMULA MATCH

QUART 941781227 PMS 109 65900715  
Non-Refundable Tinted Color  
Colors may vary slightly from  
the color shown on the screen.  
The color shown on the screen  
is for reference only. The color  
shown on the screen is not a  
guarantee of the color.  
0033205-005



### Sunoco Dark Yellow

#### Material / Color Match

Pantone 7408 C Match

#### Color Usage on Site

Digital Gradations on Arrow for Canopy to Create Dimension, Ultra Tech Arrow Gradations to Create Dimension



### Sunoco White

#### Material / Color Match

White ACM / White Vinyl

#### Color Usage on Site

Express Store fascia, Unbranded diesel valance, Unbranded diesel canopy fascia



### Paint Spec

TBD

Powder Coated Metal

#### Color Usage on Site

Express Store fascia, Unbranded diesel valance, Unbranded diesel canopy fascia



### Sunoco Red

#### Material / Color Match

Pantone 485 C Match  
3M Films - Opaque - Tomato Red - Translucent - Red

#### Color Usage on Site

Sunoco Logo



### Sunoco Green

#### Material / Color Match

Pantone 355 C Match  
3M Films - Opaque - Bright Green - Translucent - Vivid Green

#### Color Usage on Site

Diesel Dispensers, Diesel Grade Labels

## Material Part Summary



Contact  
sunoco@prosign.net

### Illuminated:

### DIAMOND

### Decals:

- ☐ Part # SUN-36-DIA-LED
- ☒ Part # SUN-42-DIA-LED (Qty: 1)
- ☐ Part # SUN-48-DIA-LED
- ☐ Part # SUN-54-DIA-LED



- ☐ Part # SUN-36-DIA-VNL
- ☐ Part # SUN-42-DIA-VNL
- ☐ Part # SUN-48-DIA-VNL

### Illuminated:

### WORDMARKS

### Decals:

- ☒ Part # SUN-25-WM-LED (Qty: 1)
- ☐ Part # SUN-32-WM-LED



- ☐ Part # SUN-25-WM-VNL
- ☐ Part # SUN-32-WM-VNL

### Non-Illuminated:

- ☐ Part # SUN-25-WM-NI
- ☐ Part # SUN-32-WM-NI

## DISPENSER VALANCES

### GAS:

- ☐ Part # SUN-V-24x43x21
- ☒ Part # SUN-V-24x56x21 (Qty: 2)
- ☐ Part # SUN-V-24x56x27
- ☐ Part # SUN-V-24x58x25
- ☐ Part # SUN-V-24x68x30
- ☐ Part # SUN-V-24x56x36
- ☐ Part # SUN-V-16x50x34
- ☐ Part # SUN-V-16x56x36

Verify Make/Model  
of Dispensers  
Before Ordering!

### DIESEL:

- ☐ Part # SUN-V-24x43x21D
- ☐ Part # SUN-V-24x56x21D
- ☐ Part # SUN-V-24x56x27D
- ☐ Part # SUN-V-24x58x25D
- ☐ Part # SUN-V-24x68x30D
- ☐ Part # SUN-V-24x56x36D

### Illuminated:

### CANOPY ARROWS

### Decals:

- ☒ Part # SUN-36-ARW-LED (Qty: 1)
- ☐ Part # SUN-42-ARW-LED
- ☐ Part # SUN-48-ARW-LED



### Non-Illuminated:

- ☐ Part # SUN-36-ARW-NI
- ☐ Part # SUN-42-ARW-NI
- ☐ Part # SUN-48-ARW-NI

## SOLID COLORED VINYL

- ☐ Part # SUN-SV37-BLUE
- ☐ Part # SUN-SV48-BLUE
- ☐ Part # SUN-SV6-INTBLU
- ☐ Part # SUN-SV8-INTBLU

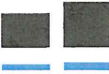

Daniela Morin  
dmorin@federalheath.com  
903-589-2100 ext. 2159

## POP POSTER FRAMES / ARROWS



- ☒ Part # SUN0012 (Qty: 2 sets)  
POP Poster Frame

Note: POP frames come in a set of  
2 from Fed Heath.



- ☐ Part # SUN0013  
Small Fuel Island Arrow

## CANOPY COLUMN WRAPS



- ☒ Part # SUN0015 (Qty: 4)  
2" Intense Blue Vinyl Decal

Note: Need Qty: 1 per canopy column

## CLEARANCE SIGNS / BLADE SIGNS (OPTIONAL)



IF CHOSEN:

- ☒ Part # SUN001 Qty: 2



IF CHOSEN:

- ☒ Part # SUN004 (Qty: 4)  
Blade Sign 1-12 Number Set
- ☒ Part # SUN-006  
Blade Sign 12-24 Number Set

## DISPENSER DECALS

- ☐ Health & Safety Decal (Large) - 2 per dispenser required
- ☒ Health & Safety Decal (Small) - (Qty: 4) Note: These Decals are supplied by LSI and should be included in your custom quote.
- ☒ Dispenser ADA Decal - (Qty: 2)
- ☒ 10% Ethanol Decals - (Qty: 4)



## REQUIRED TRASH CAN



cpsservice@commercialzone.com



- ☒ Part # 73720199 (Qty: 2)  
30 Gal Black Waste/Windshield  
Hex Service Center w/ Anchor  
Kit & One Squeegee  
Note: 1 per dispenser required

For other optional items refer to  
the DCI Tab on the Sunoco Distributor  
Centennial Order Form

## PUMP TOPPER FRAMES



Dawn@mmdisplays.com  
Bobdigiorgio@mmdisplays.com



- ☐ Part # 911B  
(12" x 20" Hanging - Side Load)
- ☒ Part # 910 (Qty: 2)  
(12" x 20")

Note: Everbrite, LSI & Fed Heath all require CUSTOM Site Specific Quotes.  
Please contact them directly for your site specific material quote(s)



Nisrin Darwich  
NDarwich@Everbrite.com  
Trevor Koehn  
TKoehn@Everbrite.com



Kim White  
Kim.White@lsi-industries.com



Blair Boyd  
bboyd@federalheath.com



## Contractor Checklist

THIS SECTION TBD